

caroma®

CI/SfB	(74.8)	n6
Date		
July 2011		

Supersedes all previous issues

Aura

Freestanding Acrylic Bath

Nominal Sizes: 1580mm x 735mm x 560mm
1775mm x 805mm x 560mm

9.02.1



Freestanding Acrylic Bath

1580mm x 735mm x 560mm

1775mm x 805mm x 560mm



Nothing says luxury like a freestanding bath. This beautiful oval design will make your bath experience just that much more special. A seamless design with minimalist styling, complete with an offset waste for a comfortable bathing experience. Available in two sizes, including a compact size for smaller bathrooms.

1580mm long x 735mm wide x 560mm deep - Standard Code No.AU6

1775mm long x 805mm wide x 560mm deep - Standard Code No.AU8

Durability: Sanitaryware grade acrylic resists chipping, will not rust and has excellent heat retention properties. Its high gloss finish has natural slip resistance. Minor scratch marks can be removed with gentle metal polishes, such as Brasso.

Waste Outlet: The reinforced waste outlet is suitable for 40mm diameter standard waste assembly.

Bath Capacity: Aura 1580 - 245 litres; Aura 1775 - 310 litres.

Installation: The bath is suitable for freestanding bath installations. Refer to Installation Instruction for further installation information.

Colours: White only.

Dimensions: All dimensions are in millimetres and are subject to normal manufacturing variations. Caroma pursues a policy of continuing improvement in design and performance of its products. The right is therefore reserved to vary specifications without notice.

Smart Waste Installation

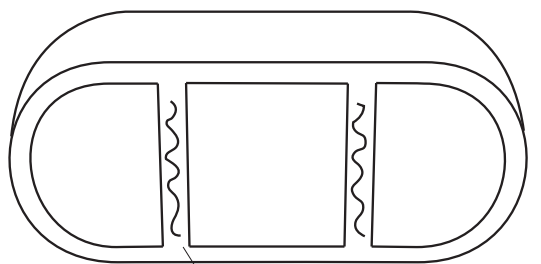

Apply silicone to base of bath as shown

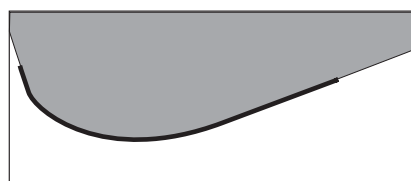
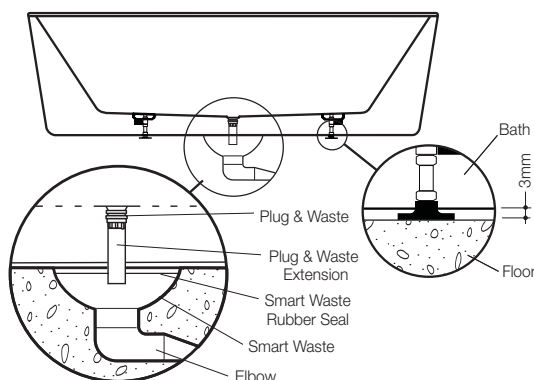

Apply silicone around the bath base surrounding for both smart waste and flexible connector installation

Flexible Connector Installation

Free Standing Bath with Footlockers

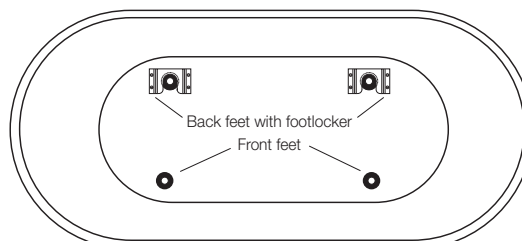

Front of Bath where normally entered from.

Simply drill and secure the foot lockers to the floor where the two back feet of the bath will be positioned upon installation.

Foot installation to footlocker.

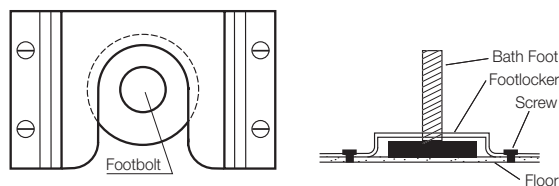

Slide the bath into position for the back feet to glide under and into the footlockers. Make sure that the flexible connector is not kinked upward upon installation, as this will result in drainage issues.

